

THIS DRAWING MUST BE READ IN CONJUNCTION WITH OTHER ARCHITECTS, CONSULTANTS, SUB-CONTRACTORS AND SPECIALIST DRAWINGS.

ALL DIMENSIONS ARE IN MILLIMETRES UNLESS STATED OTHERWISE.

ALL DIMENSIONS ARE TO BE VERIFIED ON SITE AND CONFIRMED, BY THE CONTRACTOR, BEFORE COMMENCEMENT OF CONSTRUCTION.

IF THIS DRAWING EXCEEDS THE QUANTITIES TAKEN, IN ANY WAY, THE ARCHITECTS ARE TO BE INFORMED BEFORE THE WORK IS PUT IN HAND.

- IOJ Open Joint
- PR Plastic Repair
- Holes in zone
- RP Re-Point
- L/P Lightning protection Downpipe

Rev	Date	Revision	By	Chk
A	11.01.23	Rev as per site visit	ST	SCr

Notes

Le Page Architects

Le Page Architects Limited
 Plumer House
 Tailyour Road
 Crownhill
 Plymouth
 PL6 5DH
 Tel: +44 (0)1752 849 880

Email: enquiries@lepagearchitects.com
 Web: <http://www.lepagearchitects.com>

Client

Tavistock Town Council

Project Name
 Town Hall - Fabric Repair to Roof
 Mayours Parlour Southern Roof
 Drawing
 Proposed Fabric Repair

Scale
 1:100 @ A3

Drawn by
 JP/MS
 Date
 November 2022
 Checked by
 SCr
 Date
 November 2022

Project No. Drawing No Revision

J22.056 AB.14 A

102.0
101.0
100.0
99.0
98.0
97.0
96.0
95.0
94.0
93.0
92.0
91.0
90.0
89.0
88.0
87.0
86.0
85.0
84.0
83.0
82.0
81.0
80.0

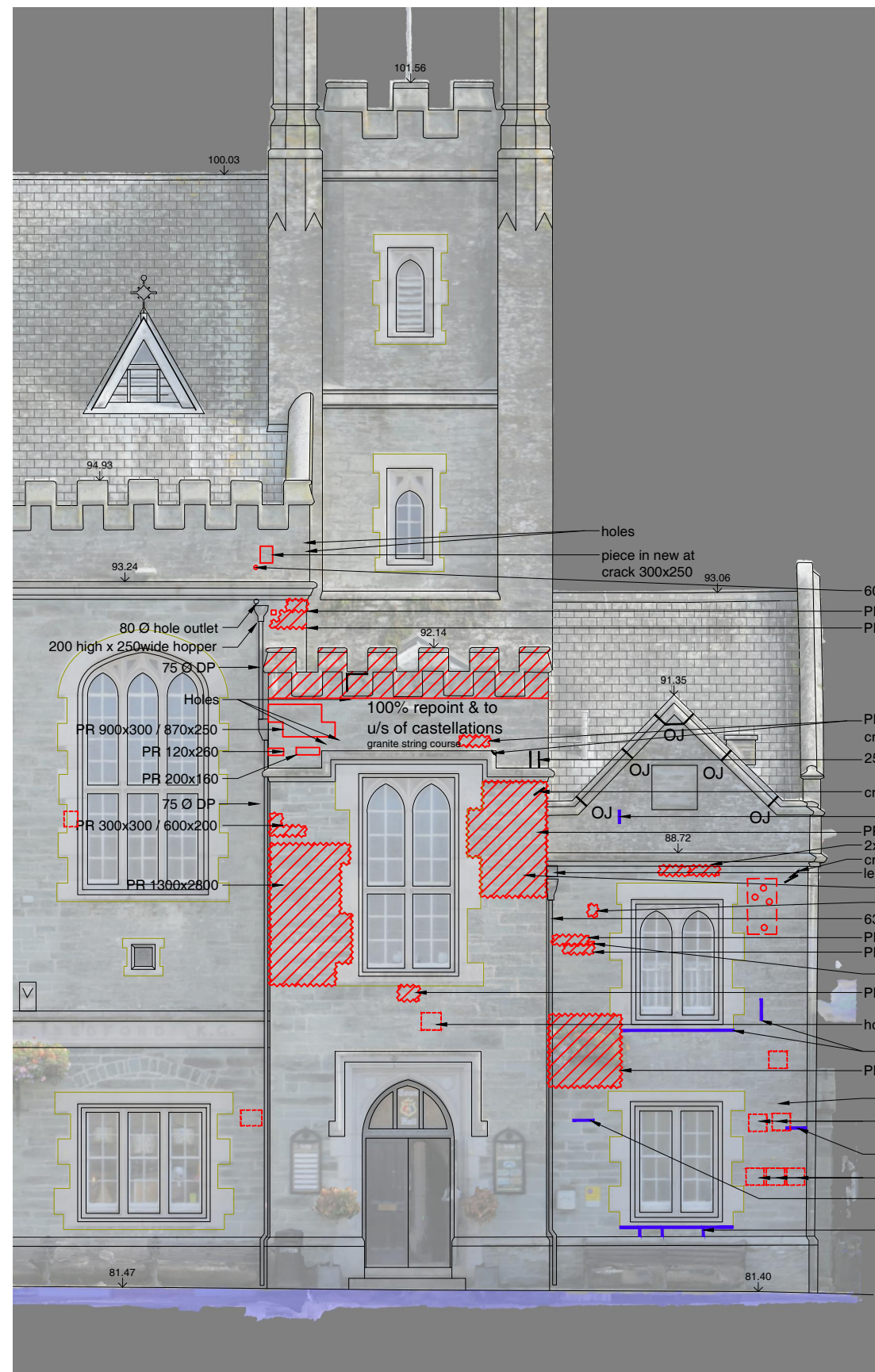

01 Stone Refurbishment to South West Elevation

Scale 1:100

