

THIS DRAWING MUST BE READ IN CONJUNCTION WITH OTHER ARCHITECTS, CONSULTANTS, SUB-CONTRACTORS AND SPECIALIST DRAWINGS.

ALL DIMENSIONS ARE IN MILLIMETRES UNLESS STATED OTHERWISE.

ALL DIMENSIONS ARE TO BE VERIFIED ON SITE AND CONFIRMED, BY THE CONTRACTOR, BEFORE COMMENCEMENT OF CONSTRUCTION.

IF THIS DRAWING EXCEEDS THE QUANTITIES TAKEN, IN ANY WAY, THE ARCHITECTS ARE TO BE INFORMED BEFORE THE WORK IS PUT IN HAND.

- IOJ Open Joint
- PR Plastic Repair
- Holes in zone
- RP Re-Point
- L/P Lightning protection Downpipe

Rev	Date	Revision	By	Chk
A	11.01.23	Rev as per site visit	ST	SCr

Notes

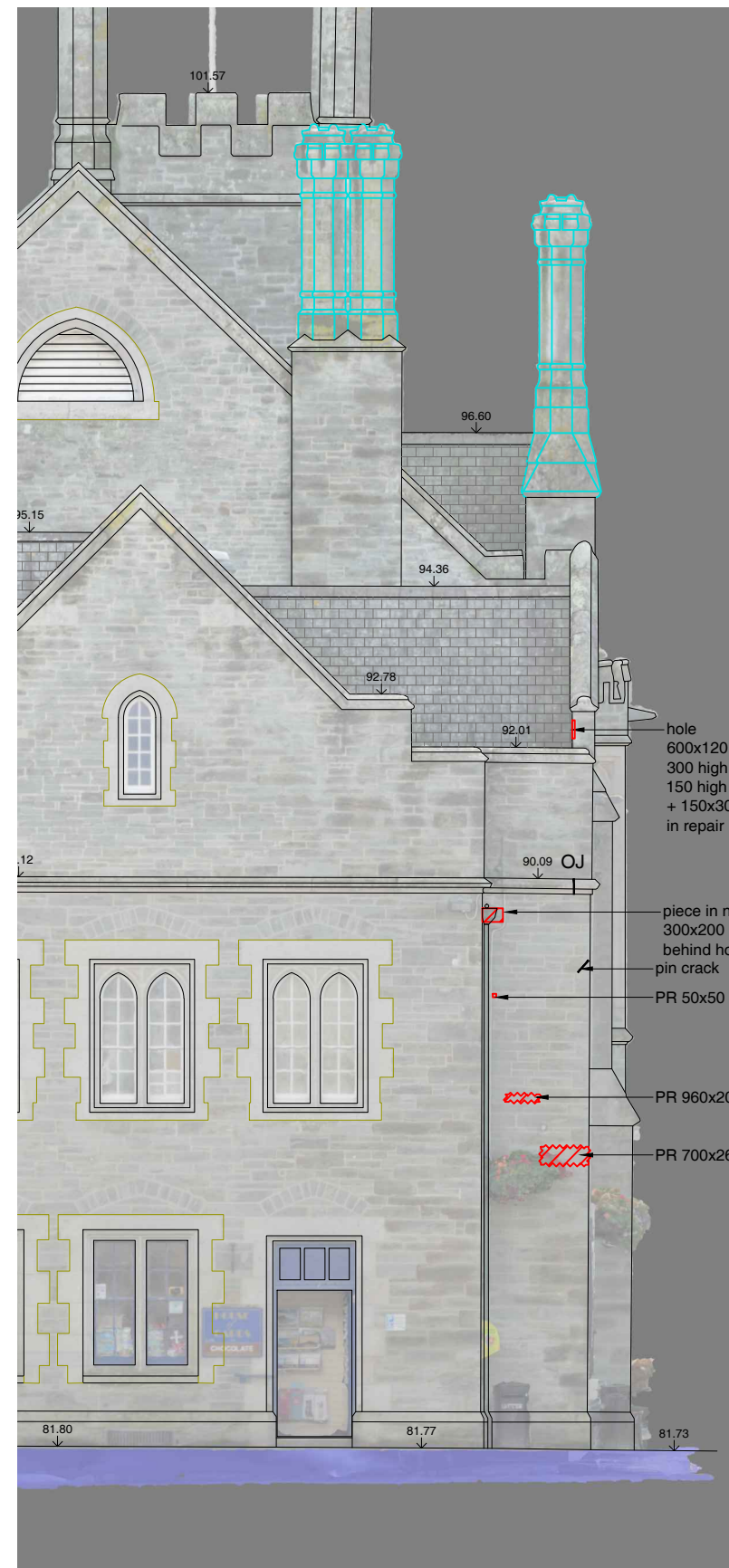

**01 Fabric Repair to North West Elevation**  
Scale 1:100

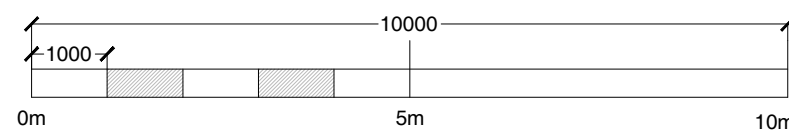

**Le Page Architects**

Le Page Architects Limited  
Plumer House  
Tailyour Road  
Crownhill  
Plymouth  
PL6 5DH  
Tel: +44 (0)1752 849 880

Email: [enquiries@lepagearchitects.com](mailto:enquiries@lepagearchitects.com)  
Web: <http://www.lepagearchitects.com>

Client

Tavistock Town Council

Project Name  
Town Hall - Fabric Repair to Roof  
Mayours Parlour Southern Roof  
Drawing  
Proposed Fabric Repair

Scale 1:100 @ A3

Drawn by JP/MS Date November 2022  
Checked by SCr November 2022

Project No. Drawing No Revision

J22.056 AB.16 A