

SITE LOCATION
(Scale 1:50000)

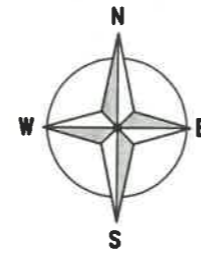

SITE PHOTOGRAPH



= Right of Access
 = Public Access Route

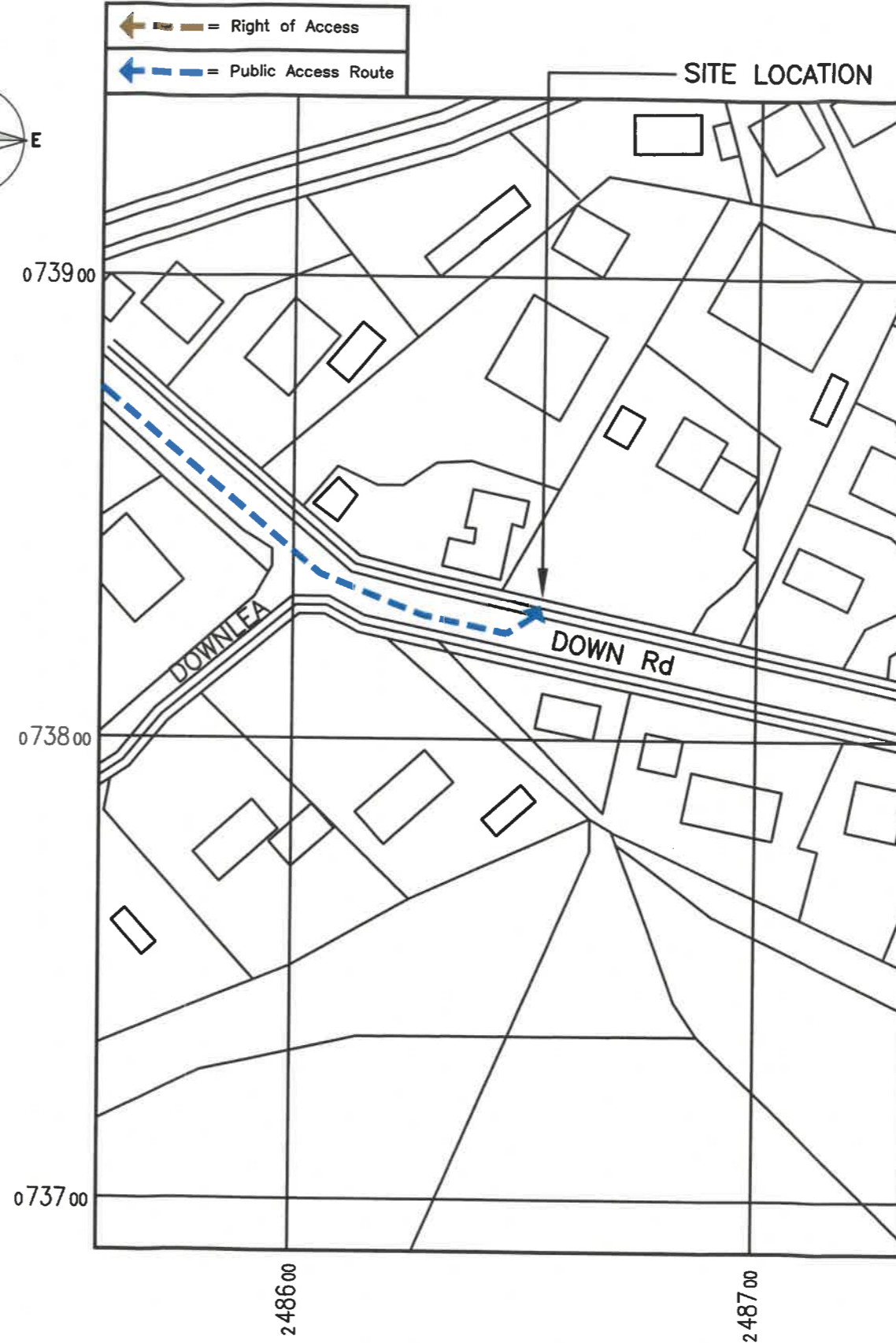

DETAILED SITE LOCATION
(Scale 1:1250)

ALL DIMENSIONS ARE IN mm UNLESS NOTED OTHERWISE

N.G.R E: 248652 N: 073829

DIRECTIONS TO SITE:
 FROM THE M5 JCT 31 TAKE THE A30 FOR OKEHAMPTON, FOLLOW THE A30 PAST OKEHAMPTON FOR ABOUT 3 MILES, THEN TAKE THE A386 SIGNPOSTED FOR TAVISTOCK. TAKE THIS ROAD INTO TAVISTOCK (ABOUT 12MILES). AT ABBEY BRIDGE ROUNDABOUT TAKE THE FIRST EXIT (WHITCHURCH ROAD). FOLLOW THIS ROAD UP HILL FOR ABOUT 0.5 MILE, AND TURN LEFT INTO AT TOP OF HILL IN TO DOWN ROAD, FOLLOW DOWN ROAD UP THE HILL FOR ABOUT .25 MILE THE SITE IS ON THE LEFT HAND SIDE OF THE ROAD

NOTES:

A	Issued for Approval	JA	MH	02.08.22
REV	MODIFICATION	BY	CH	DATE

GallifordTry
 2ND FLOOR, GATEWAY HOUSE
 4 PENMAN WAY GROVE PARK,
 ENDERBY, LEICESTER
 LEICESTERSHIRE LE19 1SY

cornerstone

Cell Name		Opt.
HIGHWAYS LAND ON DOWN ROAD		-
Cell ID No		
CORNERSTONE	VMO2	VF
131356	N/A	60098_11

Site Address / Contact Details
 DOWN ROAD
 TAVISTOCK
 DEVON
 PL19 9AF

Drawing Title: SITE LOCATION MAPS		
Purpose of issue: PLANNING		Dwg Rev:
Drawing Number: 100		A
Surveyed By: DW	Original Sheet Size: A3	Pack Issue:
Drawn: JA	Date: 02.08.22	Checked: MH
	Date: 02.08.22	A

The drawings comply with VMO2 & VF Standard ICNIRP guidelines.
 Designed in accordance with Cornerstone documents: SDN0008 & SDN0009.

ALL DIMENSIONS ARE IN mm UNLESS NOTED OTHERWISE

N.G.R E: 248652 N: 073829

NOTES:

REV	ISSUED FOR APPROVAL	BY	CH	DATE
A		JM	MH	02.08.22

Callifordtry
 2ND FLOOR, GATEWAY HOUSE,
 4 PENMAN WAY, GROVE PARK,
 ENDERBY, LEICESTER
 LEICESTERSHIRE, LE19 1SY



Cell Name HIGHWAYS LAND ON DOWN ROAD

Cell ID No CORNERSTONE

131356 N/A 60098_11

Site Address / Contact Details
DOWN ROAD
TAVISTOCK
DEVON
PL19 9AF

Drawing Title: EXISTING SITE PLAN

Purpose of Issue: PLANNING

Drawing Number: 200
Pack Issue: A
Surveys By: DW
Original Sheet Size: A3

Drawn: JM Date: 02.08.22
Checked: MH Date: 02.08.22
Issue: A

SDNT0005 Version 1.1

